Global Economics & Markets Research
Email: GlobalEcoMktResearch@uobgroup.com
URL: www.uob.com.sg/research

FX Insights

Thursday, 22 October 2020

Quek Ser Leang
Quek.SerLeang@uobgroup.com

Lee Sue Ann
Lee.SueAnn@uobgroup.com

US equities slipped, whilst yields on US Treasuries hit their highest levels in four months on Wednesday on expectations a deal can be reached, before dropping back later in the session. Comments on stimulus talks from House Speaker Nancy Pelosi's deputy chief of staff, Drew Hammill, continued to offer some optimism. "The Speaker & Secretary Mnuchin spoke today at 2:30 pm for 48 minutes. Today's conversation brings us closer to being able to put pen to paper to write legislation," Hammill twitted just after the closing bell on Wall Street. "The Speaker and Secretary plan to speak again tomorrow (Thursday, 22 October) hopefully with further guidance from committee chairs as they work to resolve open questions," he added. The US dollar fell to a seven-week low against a basket of currencies. The US Dollar Index (DXY) saw support at the 93-level taken out with relative ease. Today, all eyes will turn to the usual weekly initial jobless claims. Existing home sales for September will also be released, alongside the Kansas City Fed manufacturing activity index for October.

GBP had benefitted from comments from EU negotiator Michel Barnier in front of the European parliament. Barnier said an agreement is within reach if both sides are willing to work constructively, compromise and work to make progress on the basis of legal texts, noting the sticking points of the level playing field, fisheries and governance. He went on to emphasise that there would not be a deal at any cost and that a deal would need to be based on the legal text. GBP also benefitted from comments from Bank of England (BOE) Deputy Governor Andy Ramsden who indicated that he did not think now was the time to move to negative rates, though he left the possibility open for the future. GBP/USD moved up above 1.31. UK/EU trade talks would restart on Thursday with the aim of a deal by mid-November. EUR/USD gained for the fourth day and closed at a one-month high of 1.1861. The JPY gained the most in almost two months, with the USD/JPY tumbling almost a big figure to 104.59. AUD benefited from a weaker USD and recouped some of recent steep losses, rebound back above 0.71.

Asian currencies were broadly firmer against the dollar on Wednesday. KRW advanced a further 0.68% to close at 1,131.65 on Wednesday after taking out the key 1,140 level a day earlier for the first time since April 2019. The Chinese currency is at its strongest level since July 2018 with CNH rising to a high of 6.6278 against the dollar. CNY and offshore CNH closed firmer by 0.38% and 0.28% at 6.6510 and 6.6441 respectively. USD/SGD ended near its session low at 1.3543 (-0.23%) on Wednesday. SGD NEER has slipped to trade at 0.2% (from 0.4% on Wednesday) above the mid-point this morning. On the SGD NEER, mid-point to 0.5% above the mid-point implies USD/SGD range of 1.3505-1.3572 based on the current FX levels. On Asia's data docket today, Thailand will report September custom trade data, with both the export and import forecast to remain in contraction. Hong Kong's deflation is likely to ease slightly from -0.4% y/y in August to -0.3% y/y in September, whilst Taiwan's unemployment rate is expected to remain stable at 3.8% in September.

Recent publications:

21 Oct 20: Malaysia: Deflation Persists At -1.4% In September
21 Oct 20: UK: Consumer Price Inflation Recovers From 5-Year Low
21 Oct 20: Singapore: Phase Three, Not A Victory, But A Milestone
20 Oct 20: China: PBoC Maintains Interest Rate
19 Oct 20: China: Economic Recovery Intact Despite Below-Consensus 3Q GDP
Singapore: NODX Continues To Expand, Led By Electronics & Non-Monetary Gold

USD/SGD: 1.3550

24-HOUR VIEW

USD could test the month-to-date low at 1.3526; next support at 1.3500 Is not expected to come into the picture.

Our expectation for USD to "trade sideways" was incorrect as it dropped to an overnight low of 1.3534. While downward momentum has improved, it appears a bit 'hesitant' for now. From here, USD could test the month-to-date low at 1.3526; the next support at 1.3500 is unlikely to come into the picture. Resistance is at 1.3570 followed by 1.3585.

1-3 WEEKS VIEW

USD is under mild downward pressure; could move lower to 1.3500.

After trading sideways for about a week, USD dropped to a low of 1.3534 yesterday (21 Oct), one pip below our expected consolidation range of 1.3535/1.3640. While the decline appears lackluster, the bias for USD has shifted to the downside. From here, a move towards 1.3500 is not ruled out. This level is a relatively strong support and for now, the odds for a sustained decline below this level are not high. Overall, USD is deemed to be under mild downward pressure as long as it does not move above 1.3610 ('strong resistance' level) within these few days.

1-3 MONTHS VIEW

Large decline in USD/SGD that started in March this year may be bottoming out. (dated 25 Sep 2020) Read more

LEVELS

Support	Resistance	Ranges 21 Oct 2020				Percentage change			
		Open	High	Low	Close	1D	1W	1M	YTD
S1: 1.3525 S2: 1.3500	R1: 1.3585 R2: 1.3610	1.3569	1.3572	1.3534	1.3545	-0.18%	-0.21%	-0.55%	+0.67%

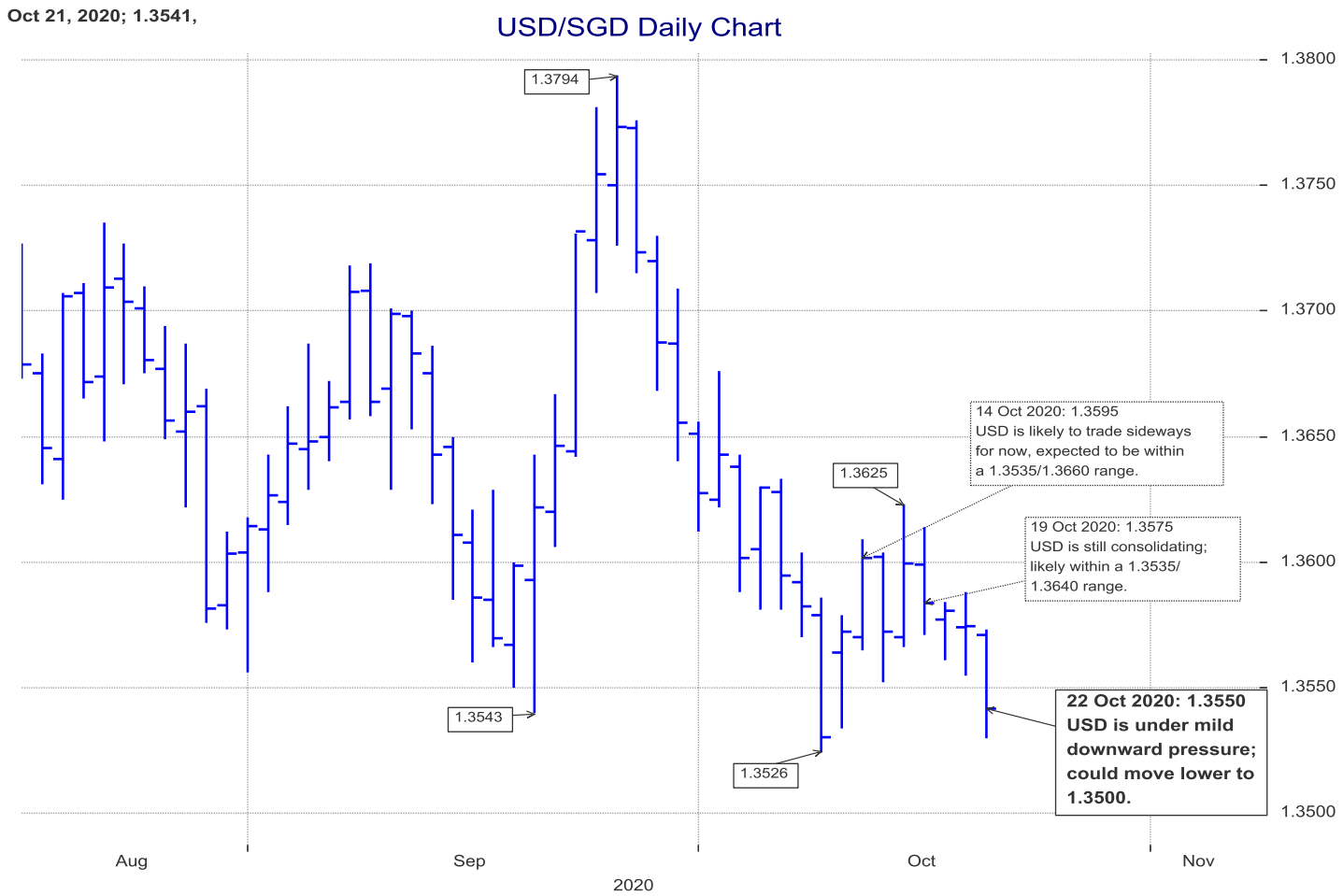

Source: Refinitiv Datastream/UOB Global Economics & Market Research

EUR/USD: 1.1850

24-HOUR VIEW

Further EUR strength is unlikely for today; EUR is more likely to consolidate within a 1.1820/1.1885 range.

We highlighted yesterday that "there is room for EUR to stage another push higher to 1.1865". We added, "a break of the major resistance at 1.1900 is unlikely". Our view was not wrong as EUR eased off after touching a high of 1.1880. Upward momentum is showing sign of slowing and this coupled with overbought conditions suggests that further EUR strength is unlikely for today. However, it appears to be too early to expect a sustained pull-back. Overall, EUR is more likely to consolidate and trade within a 1.1820/1.1885 range (a sustained decline below 1.1820 is unlikely).

1-3 WEEKS VIEW

Bias it tilted to the upside but the major resistance at 1.1900 may not come into the picture so soon.

There is not much to add to our update from yesterday (21 Oct, spot at 1.1825). As highlighted, upward momentum is beginning to improve and the bias for EUR is tilted to the upside. That said, in view of the nascent build-up in momentum, the major resistance at 1.1900 may not come into the picture so soon (next resistance is at 1.1940). The current mild upward pressure is deemed as intact as long as EUR does not move below 1.1770 ('strong support' level was at 1.1745 yesterday).

1-3 MONTHS VIEW

EUR/USD is likely in a corrective pull-back; could move lower towards the previous "break-out" level just below 1.1500. (dated 25 Sep 2020) Read more

LEVELS

Support	Resistance	Ranges 21 Oct 20				Percentage change			
		Open	High	Low	Close	1D	1W	1M	YTD
S1: 1.1820 S2: 1.1770	R1: 1.1885 R2: 1.1900	1.1822	1.1880	1.1817	1.1861	+0.34%	+0.98%	+0.78%	+5.81%

Oct 21, 2020; 1.1863,

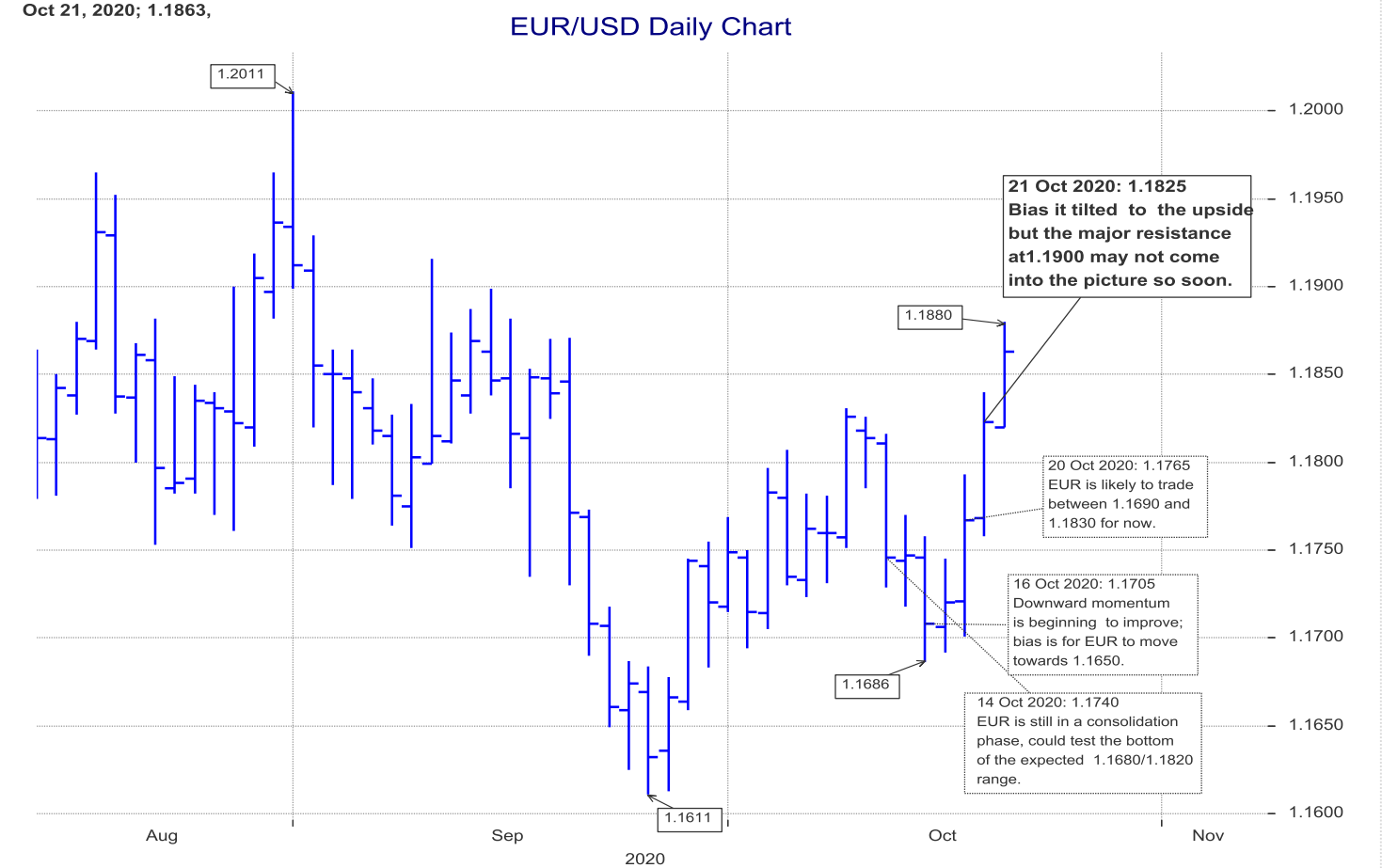

Source: Refinitiv Datastream/UOB Global Economics & Market Research

GBP/USD: 1.3135

24-HOUR VIEW

GBP could strengthen further but overbought conditions suggest the next resistance at 1.3220 could be out of reach.

The sudden and sharp lift-off in GBP that sent it rocketing to a high of 1.3177 came as a surprise. While GBP could strengthen further, severely overbought conditions is likely to lead to a slower pace of advance and the next resistance at 1.3220 could be out of reach for now (minor resistance is at 1.3180). Support is at 1.3085 but only a break of 1.3050 would indicate the current strong rally is ready to take a breather.

1-3 WEEKS VIEW

Room for further GBP strength towards 1.3250 but it is left to be seen if it can maintain a foothold above this level.

We have held the view that GBP "is likely to trade on a slightly defensive mode with 1.3050 acting as a strong resistance" since last Friday (16 Oct). After trading in a quiet manner for a few days, GBP took off, blew past 1.3050 and hit a high of 1.3177 yesterday (21 Oct) before closing higher by a whopping +1.54% (its biggest 1-day gain in 7 months). While the rapid rally appears to be running ahead of itself, upward momentum has clearly improved. From here, there is room for further GBP strength towards 1.3250 but it is left to be seen if GBP can maintain a foothold above this level. Support is at 1.3050 but only a break of 1.2990 would indicate that GBP is not ready for 1.3250 just yet.

1-3 MONTHS VIEW

Early September high of 1.3481 could mark the top of GBP/USD in 2020; GBP/USD could weaken to 1.2470. (dated 25 Sep 2020) Read more

LEVELS

Support	Resistance	Ranges 21 Oct 20				Percentage change			
		Open	High	Low	Close	1D	1W	1M	YTD
S1: 1.3050 S2: 1.2990	R1: 1.3220 R2: 1.3250	1.2940	1.3177	1.2940	1.3147	+1.54%	+1.05%	+2.58%	-0.87%

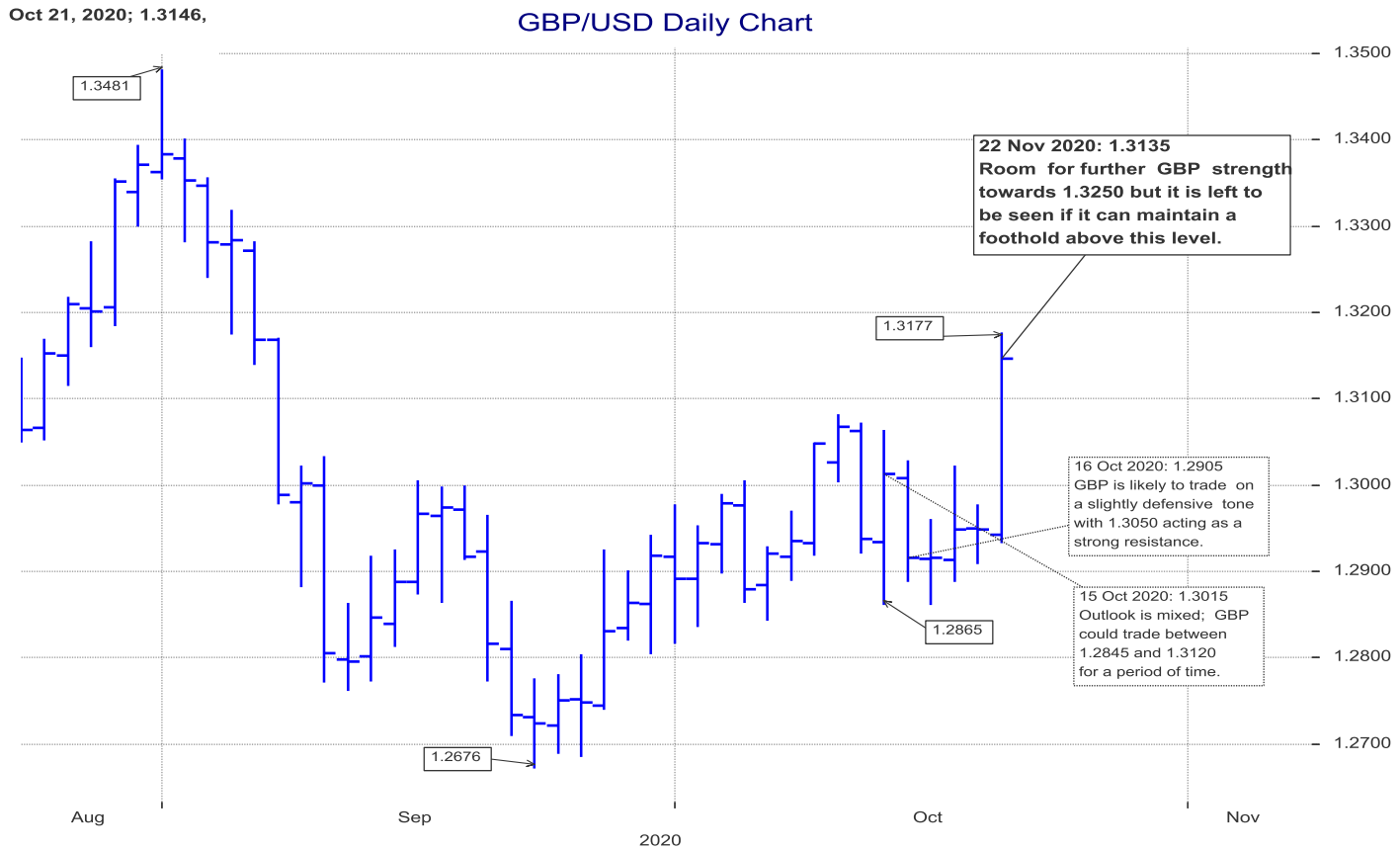

Source: Refinitiv Datastream/UOB Global Economics & Market Research

AUD/USD: 0.7110

24-HOUR VIEW

AUD is likely to consolidate and trade between 0.7065 and 0.7135.

Yesterday, we highlighted that "while downward pressure has eased somewhat, it is too soon to expect a sustained recovery" and we expected AUD to "trade between 0.7030 and 0.7095". However, AUD soared to a high of 0.7137 before closing on a strong note at 0.7117 (+0.98%). The rapid advance appears to be overdone and further sustained AUD strength is unlikely for today. AUD is more likely to consolidate and trade between 0.7065 and 0.7135.

1-3 WEEKS VIEW

Downward pressure has dissipated; AUD is likely to trade between 0.7030 and 0.7185 for now.

We noted yesterday (21 Oct, spot at 0.7055) that "downward momentum has improved, albeit not by much" and added, we "continue to see 0.7005 as a solid support". That said, we did not rule out a break of 0.7005 "as long as the 'strong resistance' at 0.7130 is intact". AUD subsequently surged to a high of 0.7137 during NY hours. The break of 0.7130 indicates that the recent downward pressure has dissipated. The current movement is viewed as the early stages of a consolidation phase and AUD could trade between 0.7030 and 0.7185 for now.

1-3 MONTHS VIEW

Break of "rising channel" indicates the outsized rally from March may have run its course; break of 0.7030 could trigger a deeper pull-back to 0.6900. (dated 25 Sep 2020) Read More.

LEVELS

Support	Resistance	Ranges 21 Oct 20				Percentage change			
		Open	High	Low	Close	1D	1W	1M	YTD
S1: 0.7065 S2: 0.7030	R1: 0.7135 R2: 0.7185	0.7053	0.7137	0.7045	0.7117	+0.98%	-0.64%	-1.47%	+1.43%

Oct 21, 2020; 0.7118,

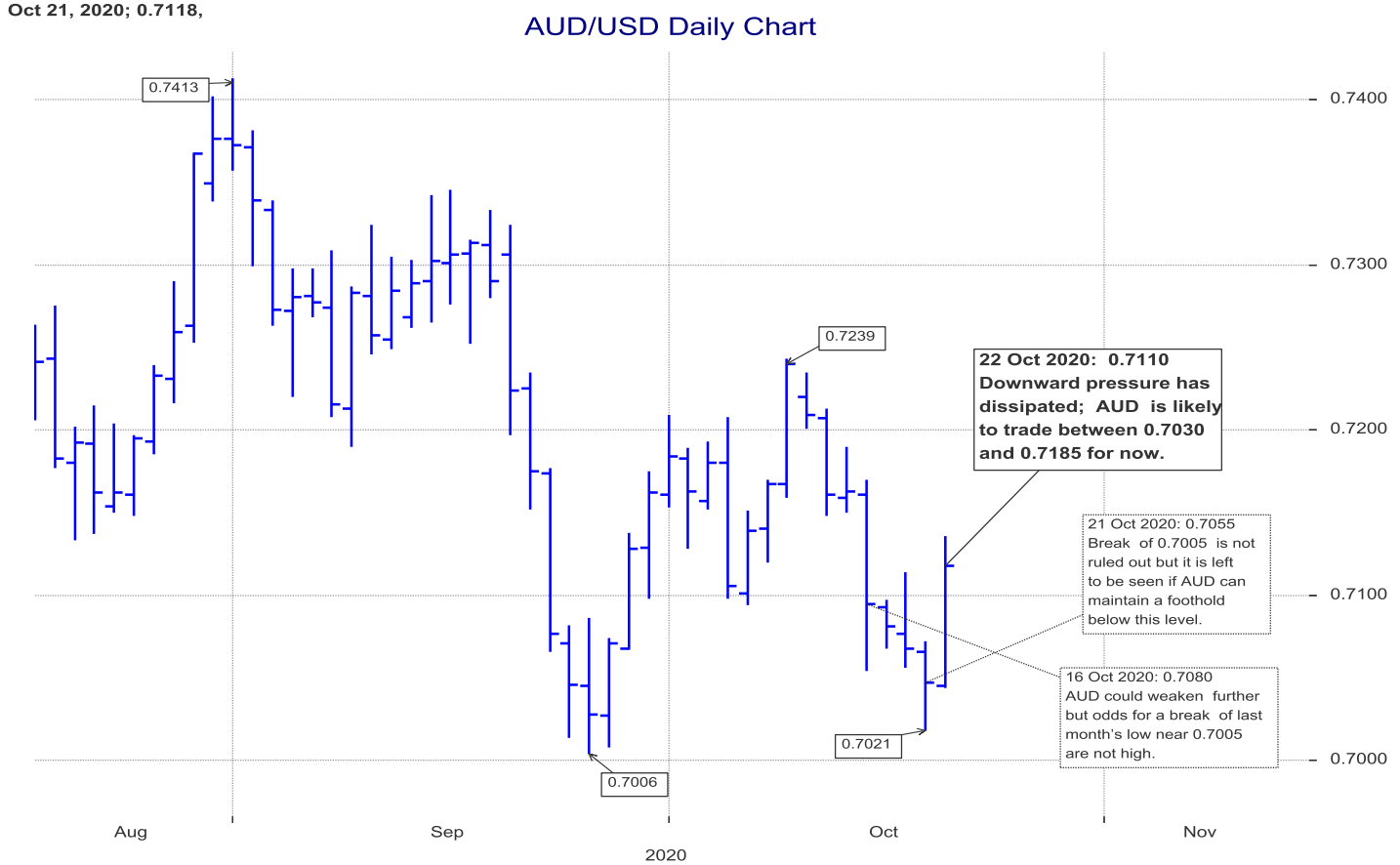

2 Source: Refinitiv Datastream/UOB Global Economics & Market Research

NZD/USD: 0.6645

24-HOUR VIEW

Further sustained NZD strength is unlikely; NZD is more likely to take a breather and trade between 0.6615 and 0.6680.

While we held the view yesterday that "further NZD weakness is unlikely", we expected NZD to "trade within a 0.6565/0.6620 range". However, NZD took off and surged to a high of 0.6676 before closing on a strong note at 0.6655 (+1.14%). The sharp and swift rally appears to be running ahead of itself and further sustained NZD strength is unlikely for today. NZD is more likely to take a breather and trade between 0.6615 and 0.6680 for today.

1-3 WEEKS VIEW

Mild downward pressure has dissipated; NZD is likely to trade within a 0.6560/0.6700 range for now.

We have held the same view since last Friday (16 Oct, spot at 0.6600) wherein "downward momentum has improved tentatively; NZD has to close below 0.6570 before a more sustained down-move can be expected". NZD dropped to a low of 0.6555 on Tuesday (20 Oct) but did not close below 0.6570. The break of 0.6660 yesterday indicates that the recent mild downward pressure has eased. The current movement is viewed as part of a consolidation phase and NZD is likely to trade within a 0.6560/0.6700 range for now.

1-3 MONTHS VIEW

Barring a break of the solid resistance at 0.6800; pull-back in NZD/USD could extend to 0.6490, possibly as low as 0.6375. (dated 25 Sep 2020) Read more

LEVELS

Support	Resistance	Ranges 21 Oct 20				Percentage change			
		Open	High	Low	Close	1D	1W	1M	YTD
S1: 0.6615 S2: 0.6560	R1: 0.6680 R2: 0.6710	0.6585	0.6676	0.6577	0.6655	+1.14%	-0.08%	-0.22%	-1.10%

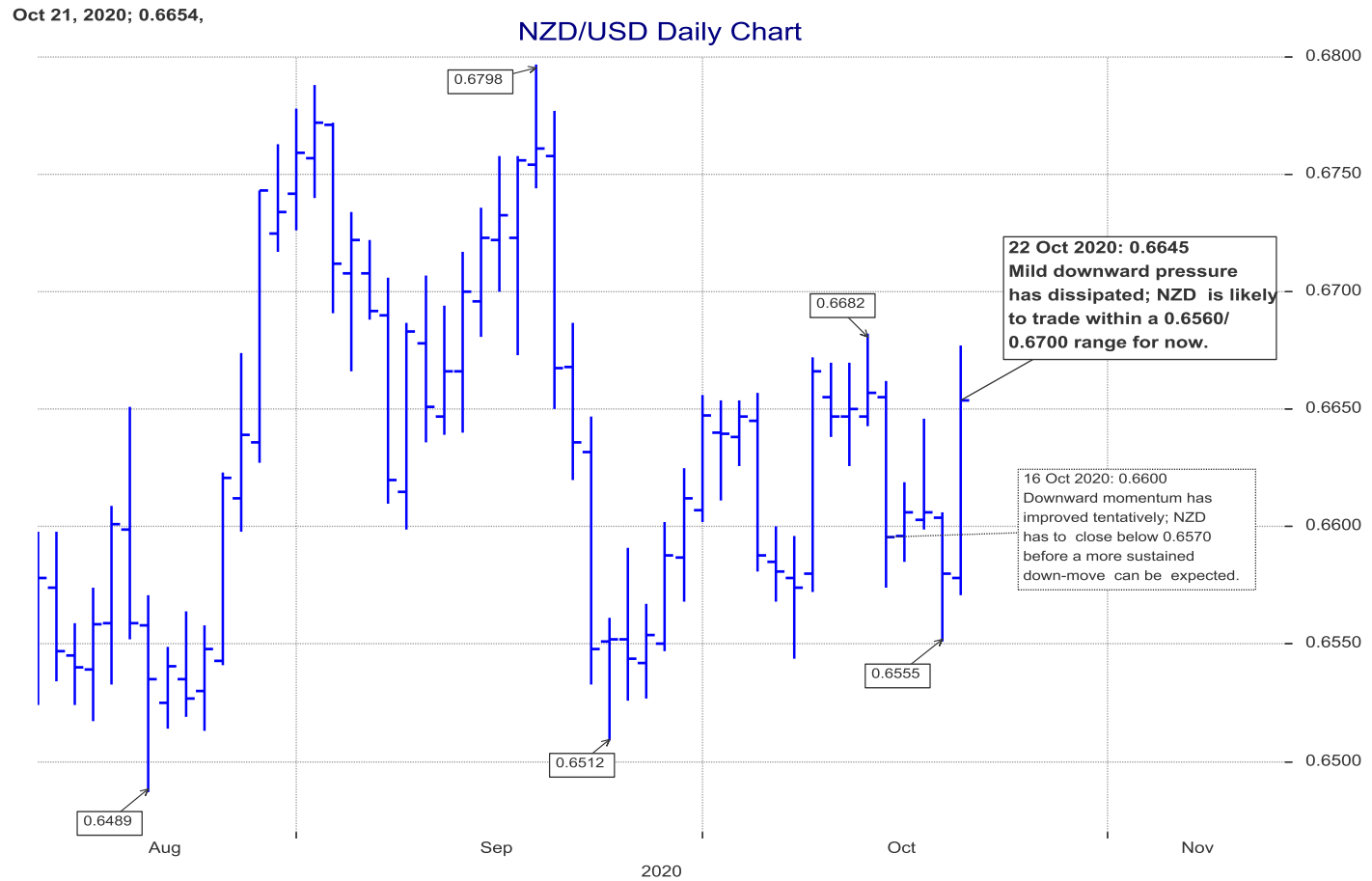

Source: Refinitiv Datastream/UOB Global Economics & Market Research

USD/JPY: 104.65

24-HOUR VIEW

Scope for USD to test 104.20 first before weakness should stabilize.

The sudden sharp lurch lower in USD came as a surprise. The outsized decline appears to be running ahead of itself but is not showing any sign of stabilization just yet. From here, there is scope for USD to test the support at 104.20 first before the current weakness should stabilize. Resistance is at 104.90 followed by 105.10.

1-3 WEEKS VIEW

USD is on defensive but it is left to be seen if it can crack September's low of 104.00.

After trading in a quiet manner for several days, USD jolted awake and plunged to a low of o104.32. While the sudden and sharp drop appears to be running ahead of itself, there is no denying that downward momentum has improved considerably. That said, it is left to be seen if USD can crack the September's low near 104.00. Overall, USD is expected to stay on the defensive unless it can move above 105.40 ('strong resistance' level).

1-3 MONTHS VIEW

USD/JPY is trading in what appears to be a "falling channel" formation; could continue to edge lower in the coming months. (dated 25 Sep 2020) Read more

LEVELS

Support	Resistance	Ranges 21 Oct 20				Percentage change			
		Open	High	Low	Close	1D	1W	1M	YTD
S1: 104.20 S2: 104.00	R1: 105.10 R2: 105.40	105.47	105.52	104.32	104.56	-0.88%	-0.56%	-0.08%	-3.73%

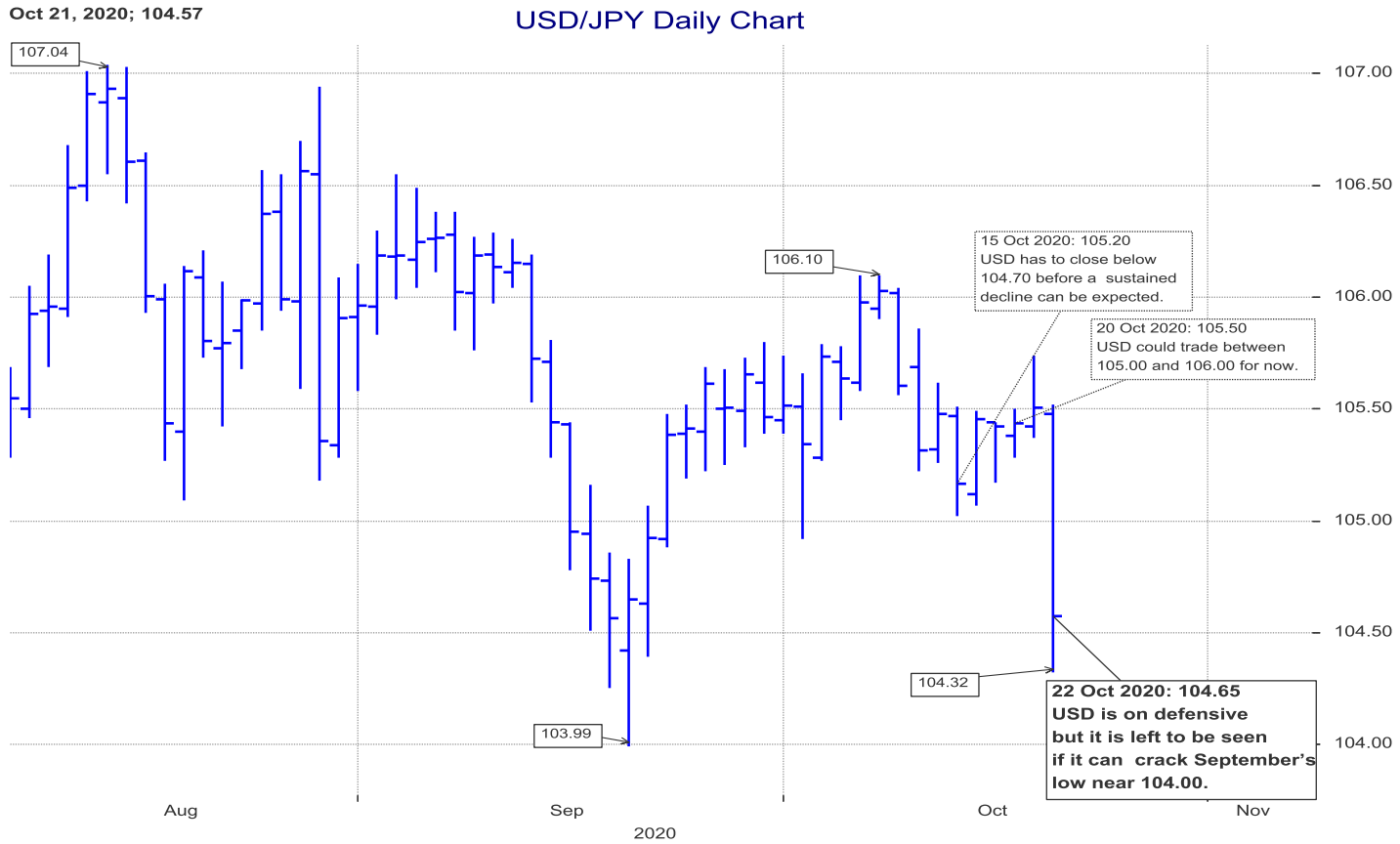

Source: Refinitiv Datastream/UOB Global Economics & Market Research

USD/CNH: 6.6480

24-HOUR VIEW

Further USD weakness is unlikely; USD is more likely to consolidate and trade between 6.6300 and 6.6650.

While we expected USD to weaken further yesterday, we held the view that "a sustained drop below the major support at 6.6450 is unlikely". We clearly underestimated the weakness in USD as it plunged to a low of 6.6275. Downward momentum is beginning to show sign of slowing and this coupled with the still rather oversold conditions suggests that further USD weakness is unlikely for today. That said, it is too early to expect a sustained recovery. USD is more likely to consolidate and trade between 6.6300 and 6.6650.

1-3 WEEKS VIEW

USD is still weak but the next major support at 6.6030 may not come into the picture so soon.

No change in view from yesterday, see reproduced update below.

We highlighted yesterday (20 Oct, spot at 6.6730) that "downward momentum in USD has improved further; next level to focus on is at 6.6450". USD dropped to a low of 6.6563 during NY hours and closed on a soft note at 6.6647 (-0.21%). While we continue to expect further USD weakness, oversold shorter-term conditions suggest a slower pace of decline. A break of 6.6450 would not be surprising but the next major support at 6.6030 may not come into the picture so soon. Overall, USD is expected to stay under pressure unless it can move above 6.6980 ('strong resistance' level was at 6.7050 yesterday).

1-3 MONTHS VIEW

USD/CNH has moved into its next down leg; next level to focus on is at the 2019 low of 6.6710. Prospect for a move to the next major support at 6.6030 is not high for now. (dated 09 Oct 2020) Read more

LEVELS

Support	Resistance	Ranges 21 Oct 20				Percentage change			
		Open	High	Low	Close	1D	1W	1M	YTD
S1: 6.6300 S2: 6.6030	R1: 6.6650 R2: 6.6980	6.6644	6.6650	6.6275	6.6428	-0.33%	-1.05%	-2.21%	-4.57%

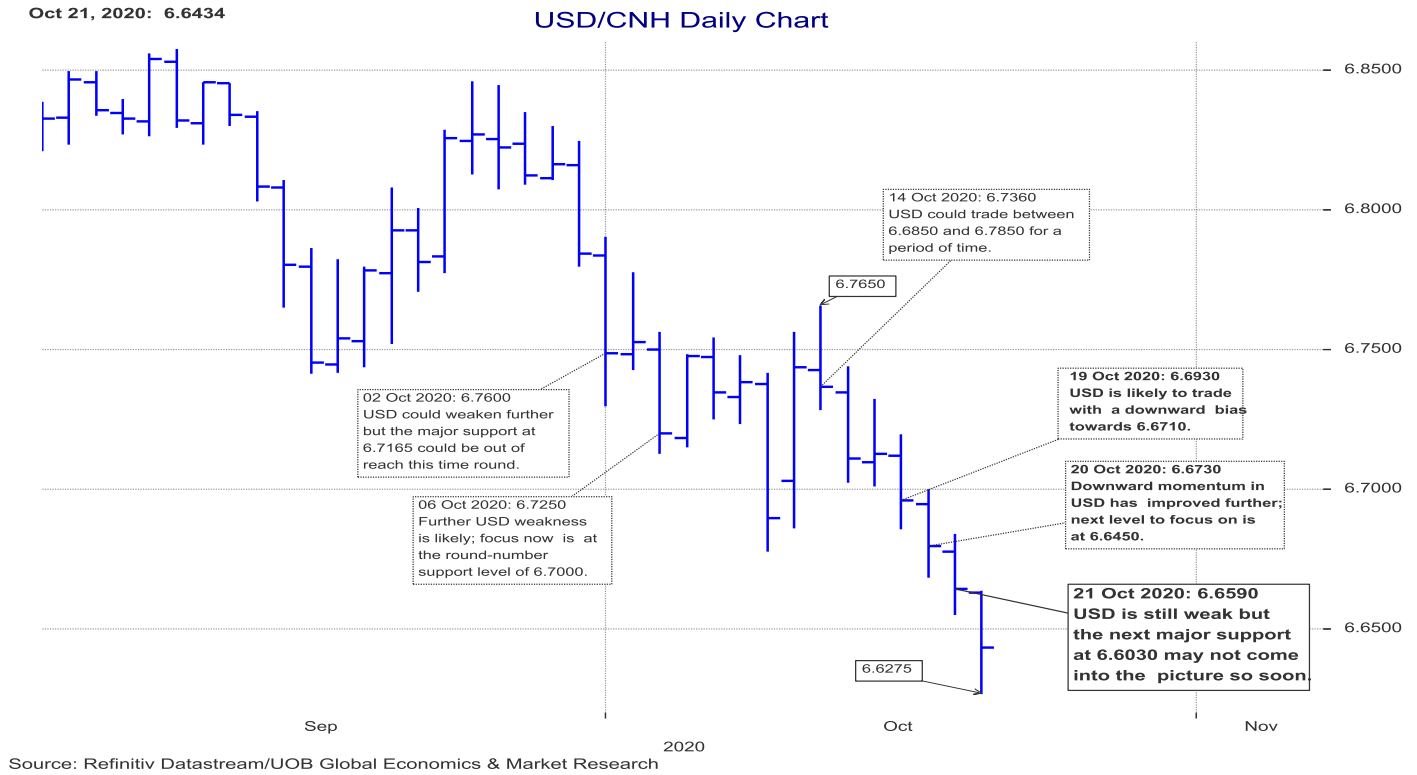

Source: Refinitiv Datastream/UOB Global Economics & Market Research

EUR/SGD: 1.6050

24-HOUR VIEW

EUR is likely to trade between 1.6020 and 1.6080 for today.

Yesterday, we held the view that EUR "*could move above 1.6060 but any advance is viewed as a higher trading range of 1.6015/1.6085*". EUR subsequently rose to a high of 1.6082 before easing off. The current movement is viewed as part of a consolidation phase and EUR is likely to trade between 1.6020 and 1.6080 for today.

1-3 WEEKS VIEW

EUR could strengthen further but odds for a sustained rise above 1.6110 are not high.

No change in view from yesterday, see reproduced update below.

While we noted yesterday (20 Oct, spot at 1.5980) that "downward momentum has dissipated", we expected EUR to "trade between 1.5910 and 1.6050 for now". EUR subsequently rose to a high of 1.6060 and closed on a firm note at 1.6042 (EUR gained +0.84% over the past 2 days, the largest 2-day advance since mid-July). The rapid rise appears to be running ahead of itself but vastly improved momentum suggests EUR could strengthen further toward s1.6110. At this stage, the odds for a sustained rise above this level are not high. Overall, EUR is expected to trade on a firm footing as long as it does not move below 1.5960 ('strong support' level).

1-3 MONTHS VIEW

EUR/SGD has likely moved into a "correction phase"; could weaken to the 1.5810/1.5870 support zone. (dated 25 Sep 2020) Read more

LEVELS

Support	Resistance	Ranges 21 Oct 20				Percentage change			
		Open	High	Low	Close	1D	1W	1M	YTD
S1: 1.6020 S2: 1.5960	R1: 1.6080 R2: 1.6110	1.6045	1.6082	1.6030	1.6057	+0.10%	+0.74%	+0.17%	+6.54%

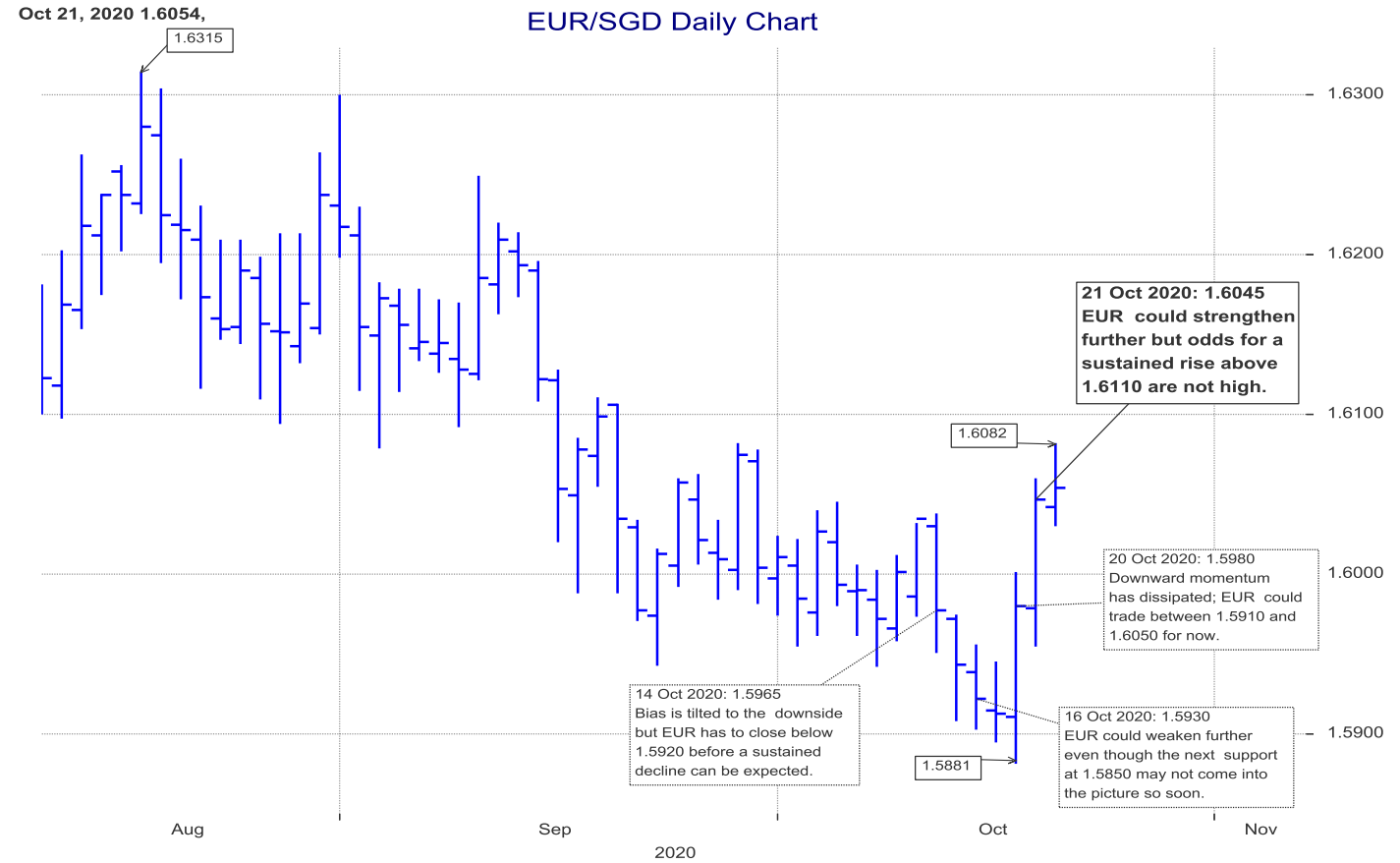

Source: Refinitiv Datastream/UOB Global Economics & Market Research

GBP/SGD: 1.7800

24-HOUR VIEW

Scope for GBP to test 1.7860 first before the current strength should ease.

We clearly did not anticipate the sudden lift-off in GBP that sent it rocketing to a high of 1.7832. While severely over-extended, the rally has scope to test 1.7860 first before the current GBP strength should ease (next resistance is at 1.7910). Support is at 1.7750 followed by 1.7700.

1-3 WEEKS VIEW

Further GBP strength is not ruled out but any advance is expected to face strong resistance at 1.7910.

We have expected GBP to trade sideways since earlier this month (see annotations in the chart below). Our view was not wrong as GBP traded in a relatively quiet manner for the past couple of weeks. The sudden lift-off that sent it surging by +1.26% yesterday (21 Oct) was clearly unexpected (the +1.26% gain is the biggest 1-day advance since March). Further GBP strength is not ruled but the rally appears to be running ahead of itself and for now, we expect any advance to face strong resistance at 1.7910. Support is at 1.7700 but only a break of 1.7660 would indicate that the current upward pressure has eased.

1-3 MONTHS VIEW

GBP/SGD could weaken further but the major support at 1.7080 is likely out of reach (dated 25 Sep 2020) Read more

LEVELS

Support	Resistance	Ranges 21 Oct 20				Percentage change			
		Open	High	Low	Close	1D	1W	1M	YTD
S1: 1.7700 S2: 1.7660	R1: 1.7860 R2: 1.7910	1.7557	1.7832	1.7545	1.7787	+1.26%	+0.74%	+1.91%	-0.27%

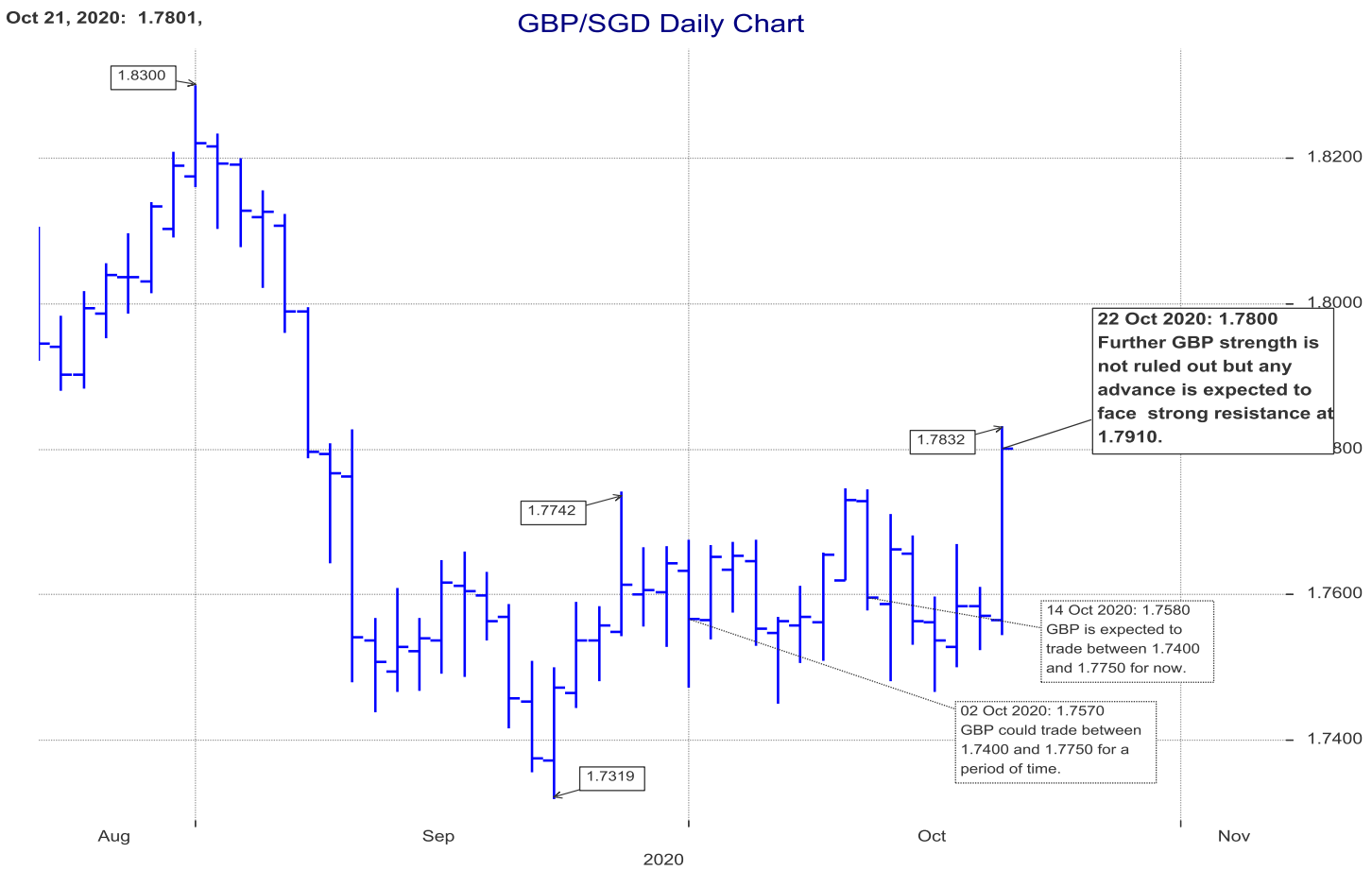

Source: Refinitiv Datastream/UOB Global Economics & Market Research

AUD/SGD: 0.9615

24-HOUR VIEW

AUD is likely to consolidate and trade between 0.9575 and 0.9665.

We highlighted yesterday that "downward momentum is beginning to ease and further AUD weakness is unlikely for today". That said, we expected AUD "to trade between 0.9540 and 0.9610". However, AUD soared to a high of 0.9659 before easing off. The rapid advance appears to be running ahead of itself and AUD is unlikely to strengthen much further. For today, AUD is more likely to consolidate and trade between 0.9575 and 0.9665.

1-3 WEEKS VIEW

Downward pressure has more or less dissipated; AUD is likely to trade within a 0.9530/0.9720 range for now.

Our latest narrative was from Tuesday (20 Oct, spot at 0.9570) wherein AUD "could weaken further; the next support level to focus on is at 0.9520". We added, "the current downward pressure is deemed as intact as long as AUD does not move above 0.9660". AUD subsequently dropped to a low of 0.9528 before staging a sharp turnaround yesterday (21 Oct) as it rose to a high of 0.9659. While the 'strong resistance' level at 0.9660 is still intact, the sudden rise has resulted in a rapid loss in momentum. In other words, downward pressure has more or less dissipated. The current movement is viewed as the early stages of a consolidation phase and AUD is likely to trade within a 0.9530/0.9720 range for now.

1-3 MONTHS VIEW

Late August peak of 1.0060 could be the top for the year but any pull-back in AUD/SGD is likely limited to a test of 0.9520. (dated 25 Sep 2020) Read more

LEVELS

Support	Resistance	Ranges 21 Oct 20				Percentage change			
		Open	High	Low	Close	1D	1W	1M	YTD
S1: 0.9575 S2: 0.9530	R1: 0.9665 R2: 0.9720	0.9570	0.9659	0.9555	0.9635	+0.75%	-0.86%	-2.06%	+2.08%

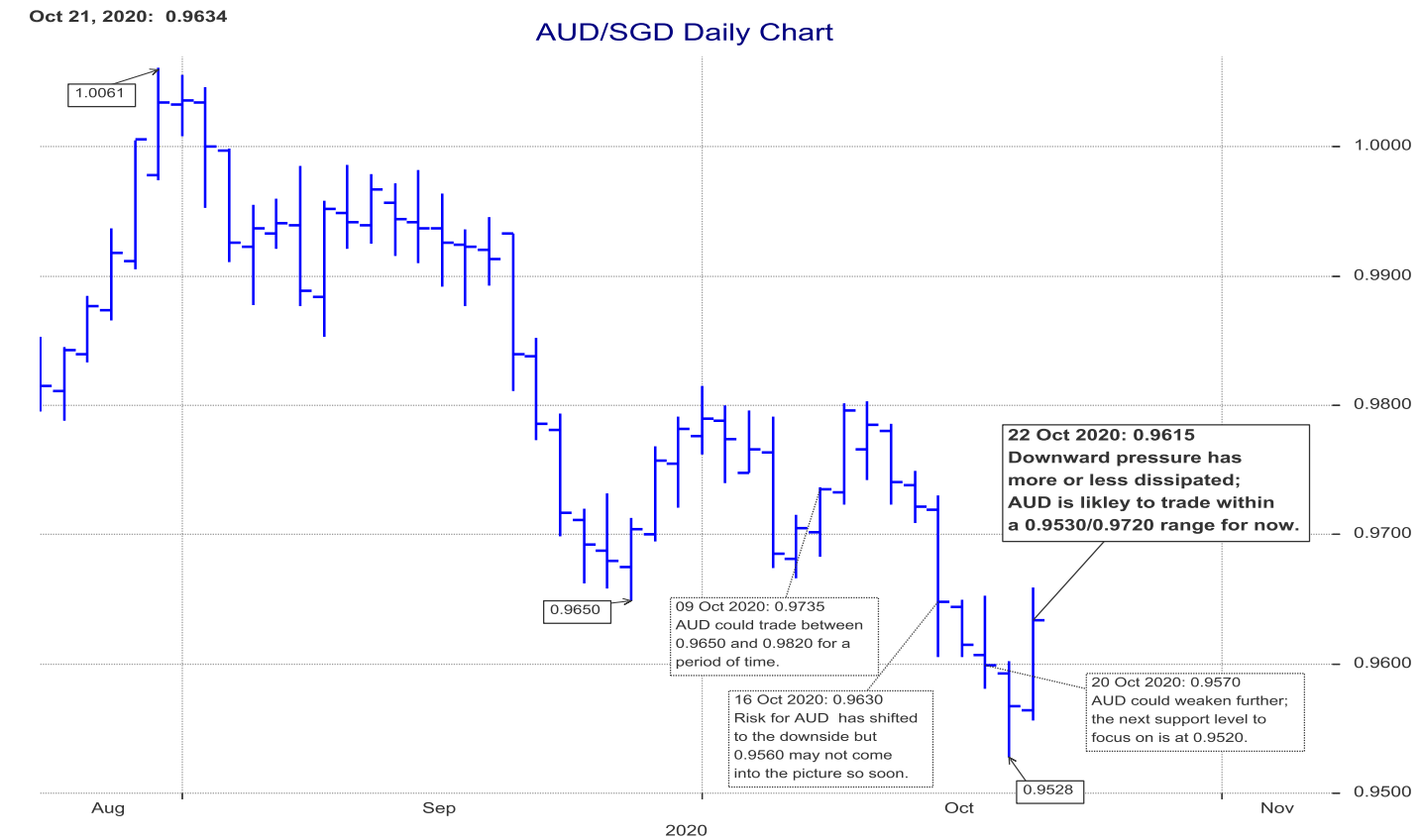

Source: Refinitiv Datastream/UOB Global Economics & Market Research

JPY/SGD: 1.2940

24-HOUR VIEW

JPY could move above the overnight high of 1.2972 but any advance is viewed as a higher trading range of 1.2910/1.2990.

The sudden jump in JPY that sent it surging to an overnight high of 1.2972 came as a surprise. The rapid rally appears to be overdone and while JPY could move above 1.2972, any advance is viewed as a higher trading range of 1.2910/1.2990. In other words, a sustained advance above 1.2990 is not expected.

1-3 WEEKS VIEW

JPY could strengthen further but chance for a sustained rise above 1.3010 is not high.

We have expected JPY to trade sideways since earlier this week (see annotations in the chart below). The sudden surge yesterday (21 Oct) that easily cracked the top of our expected range at 1.2950 was unexpected. While we are not ruling out further JPY strength, the current advance appears to be 'running too fast, too soon' and from here, the chance for a sustained advance above the 1.3010 resistance is not high. Overall, the current upward pressure in JPY is deemed as intact as long as it does not move below 1.2865 ('strong support' level).

1-3 MONTHS VIEW

Outlook for JPY/SGD is mildly positive; could break above 1.3145 but premature to expect a move to the May's peak at 1.3415. (dated 25 Sep 2020)

LEVELS

Support	Resistance	Ranges 21 Oct 20				Percentage change			
		Open	High	Low	Close	1D	1W	1M	YTD
S1: 1.2910 S2: 1.2865	R1: 1.2990 R2: 1.3010	1.2863	1.2972	1.2850	1.2946	+0.66%	+0.34%	-0.52%	+4.61%

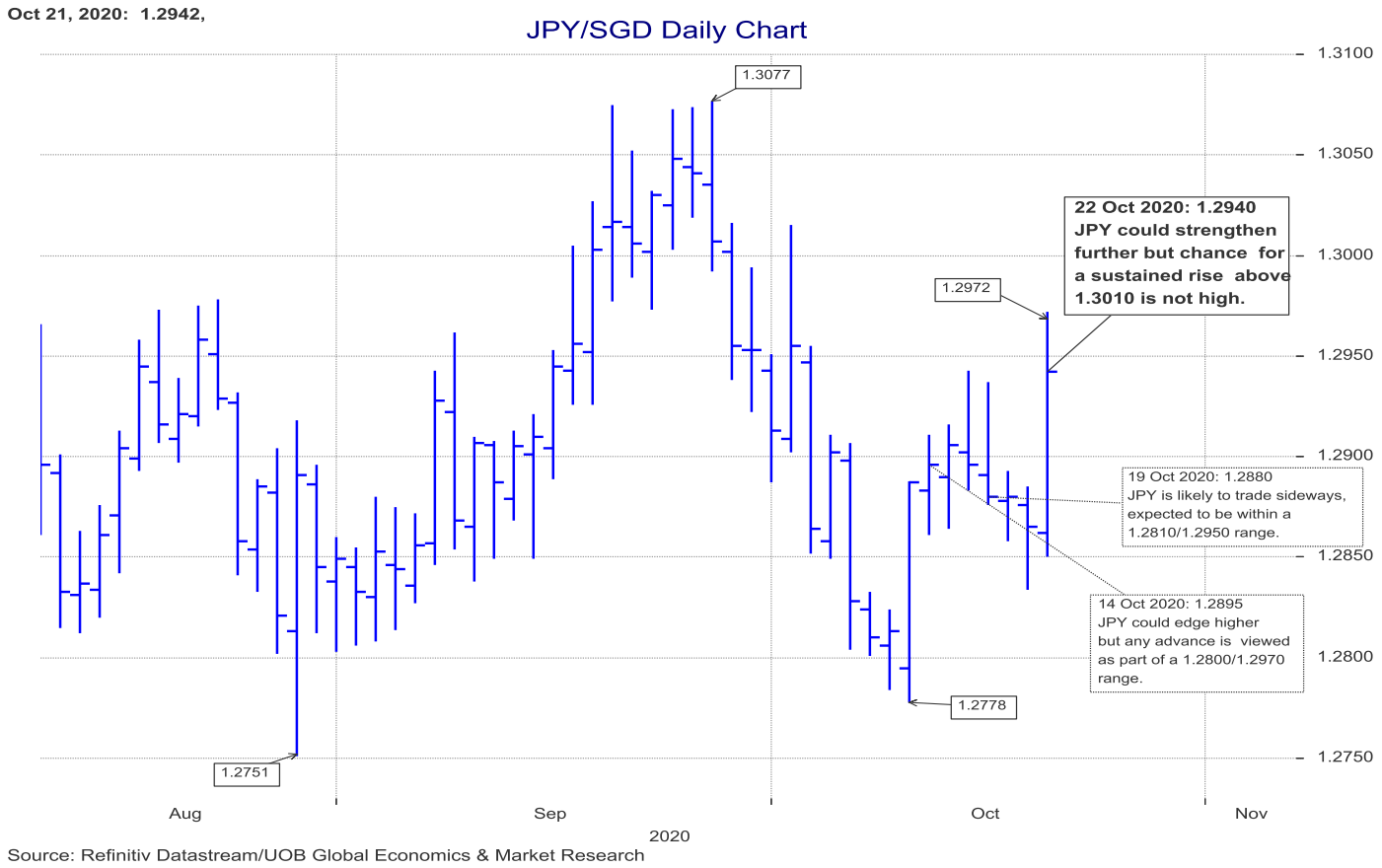

Source: Refinitiv Datastream/UOB Global Economics & Market Research

UOB FX & Interest Rate Outlook

FX Outlook	4Q20	1Q21	2Q21	3Q21	Rates Outlook	4Q20	1Q21	2Q21	3Q21
EUR/USD	1.18	1.19	1.20	1.20	**EU**	0.00%	0.00%	0.00%	0.00%
GBP/USD	1.25	1.27	1.29	1.29	**UK**	0.10%	0.10%	0.10%	0.10%
AUD/USD	0.72	0.73	0.74	0.74	**AU**	0.10%	0.10%	0.10%	0.10%
NZD/USD	0.67	0.68	0.69	0.69	**NZ**	0.25%	0.25%	0.25%	0.25%
USD/JPY	104	103	102	102	**JP**	-0.10%	-0.10%	-0.10%	-0.10%
USD/SGD	1.36	1.35	1.34	1.34	**SG (3M SOR)**	0.25%	0.25%	0.25%	0.25%
USD/MYR	4.12	4.08	4.05	4.05	**MY**	1.75%	1.75%	1.75%	1.75%
USD/THB	31.00	31.30	31.50	31.50	**TH**	0.50%	0.50%	0.50%	0.50%
USD/CNY	6.70	6.65	6.60	6.60	**CN**	3.85%	3.85%	3.85%	3.85%
USD/IDR	14,900	14,800	14,700	14,500	**ID**	3.75%	3.50%	3.50%	3.50%
USD/PHP	48.20	47.90	47.50	47.50	**PH**	2.25%	2.25%	2.25%	2.25%
USD/INR	74.00	74.50	75.00	75.50	**IN**	3.75%	3.75%	3.75%	3.75%
USD/TWD	28.80	28.50	28.30	28.30	**TW**	1.125%	1.125%	1.125%	1.125%
USD/HKD	7.75	7.78	7.80	7.80	**HK**	0.50%	0.50%	0.50%	0.50%
USD/KRW	1,160	1,150	1,140	1,140	**KR**	0.50%	0.50%	0.50%	0.50%
					US	0.25%	0.25%	0.25%	0.25%

Last updated on 25 Sep 20: A New Beginning or Déjà vu?

Central Bank Meetings 2020

Central Bank	Jan	Feb	Mar	Apr	May	Jun	Jul	Aug	Sep	Oct	Nov	Dec
Federal Reserve (FOMC)	29	-	18*	29	1	10*	29	-	16*	-	05	16*
European Central Bank (ECB)	23	-	12	30	-	04	16	-	10	29	-	10
Bank of England (BOE)	30#	-	26	-	07#	18	-	06#	17	-	05#	17
Reserve Bank of Australia (RBA)	-	04	03	07	1	02	07	04	01	06	03	01
Reserve Bank of New Zealand (RBNZ)	-	12^	25	-	13^	24	-	12^	23	-	11^	-
Bank of Japan (BOJ)	21**	-	19	27**	-	16	15**	-	17	29**	-	18**
Monetary Authority of Singapore (MAS)	-	-	30	-	-	-	-	-	-	14	-	-
Bank Negara Malaysia (BNM)	22	-	03	-	05	-	07	-	10	-	03	-
Bank of Thailand (BOT)	-	05	25	-	20	24	-	05	23	-	18	23
Bank Indonesia (BI)	23	20	19	14	19	18	16	19	17	13	21	19
Bangko Sentral ng Pilipinas (BSP)	-	06	19	16	-	25	-	20	-	01	19	17
Bank of Korea (BOK)	17	27	-	09	28	-	16	27	-	14	26	-
Taiwan Central Bank (CBC)	-	-	19	-	-	18	-	-	17	-	-	17
Reserve Bank of India (RBI)	-	06	27	-	-	-	-	06	-	09	-	04

*Meetings associated with a Summary of Economic Projections.
#Meetings associated with release of Monetary Policy Report.
^Meetings associated with release of Monetary Policy Statement.
**Meetings associated with release of Outlook Report.

Disclaimer

This publication is strictly for informational purposes only and shall not be transmitted, disclosed, copied or relied upon by any person for whatever purpose, and is also not intended for distribution to, or use by, any person in any country where such distribution or use would be contrary to its laws or regulations. This publication is not an offer, recommendation, solicitation or advice to buy or sell any investment product/securities/instruments. Nothing in this publication constitutes accounting, legal, regulatory, tax, financial or other advice. Please consult your own professional advisors about the suitability of any investment product/securities/ instruments for your investment objectives, financial situation and particular needs.

The information contained in this publication is based on certain assumptions and analysis of publicly available information and reflects prevailing conditions as of the date of the publication. Any opinions, projections and other forward-looking statements regarding future events or performance of, including but not limited to, countries, markets or companies are not necessarily indicative of, and may differ from actual events or results. The views expressed within this publication are solely those of the author's and are independent of the actual trading positions of United Overseas Bank Limited, its subsidiaries, affiliates, directors, officers and employees ("UOB Group"). Views expressed reflect the author's judgment as at the date of this publication and are subject to change.

UOB Group may have positions or other interests in, and may effect transactions in the securities/instruments mentioned in the publication. UOB Group may have also issued other reports, publications or documents expressing views which are different from those stated in this publication. Although every reasonable care has been taken to ensure the accuracy, completeness and objectivity of the information contained in this publication, UOB Group makes no representation or warranty, whether express or implied, as to its accuracy, completeness and objectivity and accept no responsibility or liability relating to any losses or damages howsoever suffered by any person arising from any reliance on the views expressed or information in this publication.